NOTICE OF MEETING LOCATION

REPRESENTATIVE ASSEMBLY
OF THE DAVIS DIVISION OF THE ACADEMIC SENATE

To: Representative Assembly Members of the Davis Division of the Academic Senate

From: Davis Division of the Academic Senate Office

Re: Notice of Meeting Location

The **Friday, May 20, 2016** Representative Assembly meeting will be held in the **Scrub Oak Hall Auditorium** located at 598 Tercero Hall Drive, Davis, CA 95616. Directions to the building can be found at the following website: http://campusmap.ucdavis.edu/ . The auditorium is located on the first floor of Scrub Oak Hall. Scrub Oak Hall is located in the Tercero Student Housing area, just beyond Kemper Hall when walking from Mrak Hall.

The meeting is scheduled to begin at **1:00pm.**

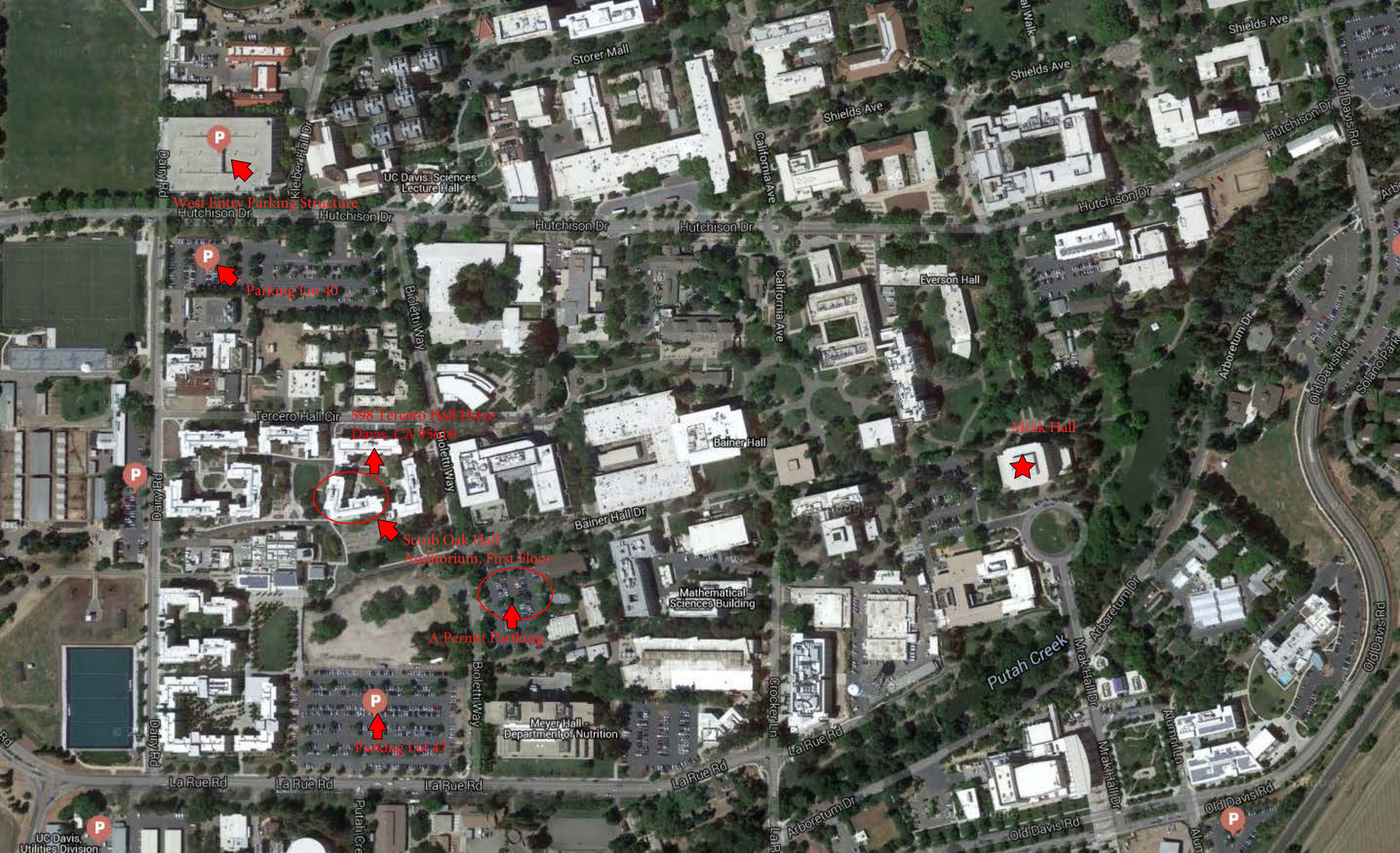
West Entry Parking Structure
Parking Lot 40
598 Tercero Hall Drive
Davis, CA 95616
Scrub Oak Hall
Auditorium, First Floor
A Permit Partking
Parking Lot 47
Mrak Hall
Storer Mall
Shields Ave
Hutchison Dr
Old Davis Rd
Dairy Rd
Kleiber Hall Dr
UC Davis: Sciences Lecture Hall
California Ave
Everson Hall
Biolette Way
Tercero Hall Cir
Bainer Hall
Bainer Hall Dr
Mathematical Sciences Building
Meyer Hall - Department of Nutrition
La Rue Rd
Putah Creek
Arboretum Dr
Mrak Hall Dr
Alumni Ln
Crocker Ln
UC Davis, Utilities Division

UCDAVIS
STUDENT HOUSING

Tercero Area

Scrub Oak Hall

Directions

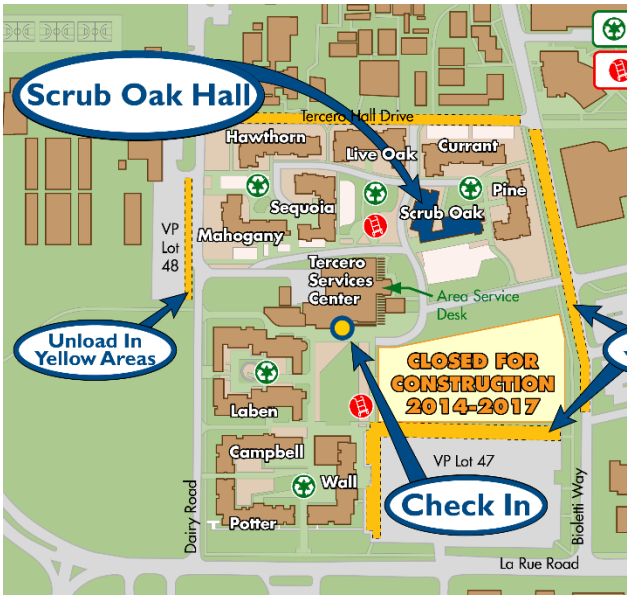

Parking on Campus

Parking

Nearby parking is available in Parking Lot 40 and in the West Entry Parking Structure (WEPS). Lot 40 is on the southeast corner of Hutchison Dr. and Dairy Road; WEPS is on the northeast corner.

Driving to UC Davis

- Exit Hutchison Dr. eastbound
- Pass through one stoplight
- Turn right on La Rue Road
- Turn left into Lot 47 or see alternate unloading zones on the left map

UNIVERSITY OF CALIFORNIA DAVIS ACADEMIC SENATE
VOLUME XLIV, No. 4

MEETING CALL
SPECIAL MEETING OF THE REPRESENTATIVE ASSEMBLY OF THE DAVIS DIVISION OF THE ACADEMIC SENATE

Friday, May 20, 2016
1:00 p.m. – 3:00 p.m.
Room: Scrub Oak Hall Auditorium

1. Special Business
    a. Discussion of events related to Chancellor Katehi
    b. Discussion of what actions, if any, the Davis Division of the Academic Senate should undertake in accordance with its role in shared governance.

2. Other Business (requires unanimous consent to be taken up)

Richard Tucker, Secretary
Representative Assembly of the
Davis Division of the Academic Senate

All voting members of the Academic Senate (and others on the ruling of the Chair) shall have the privilege of attendance and the privilege of the floor at meetings of the Representative Assembly, but only members of the Representative Assembly may make or second motions or vote.